Out-of-Pocket Reimbursement

(1) NOTE: this is not an authorized method of procurement services
Employees should not pay for ***services*** out-of-pocket
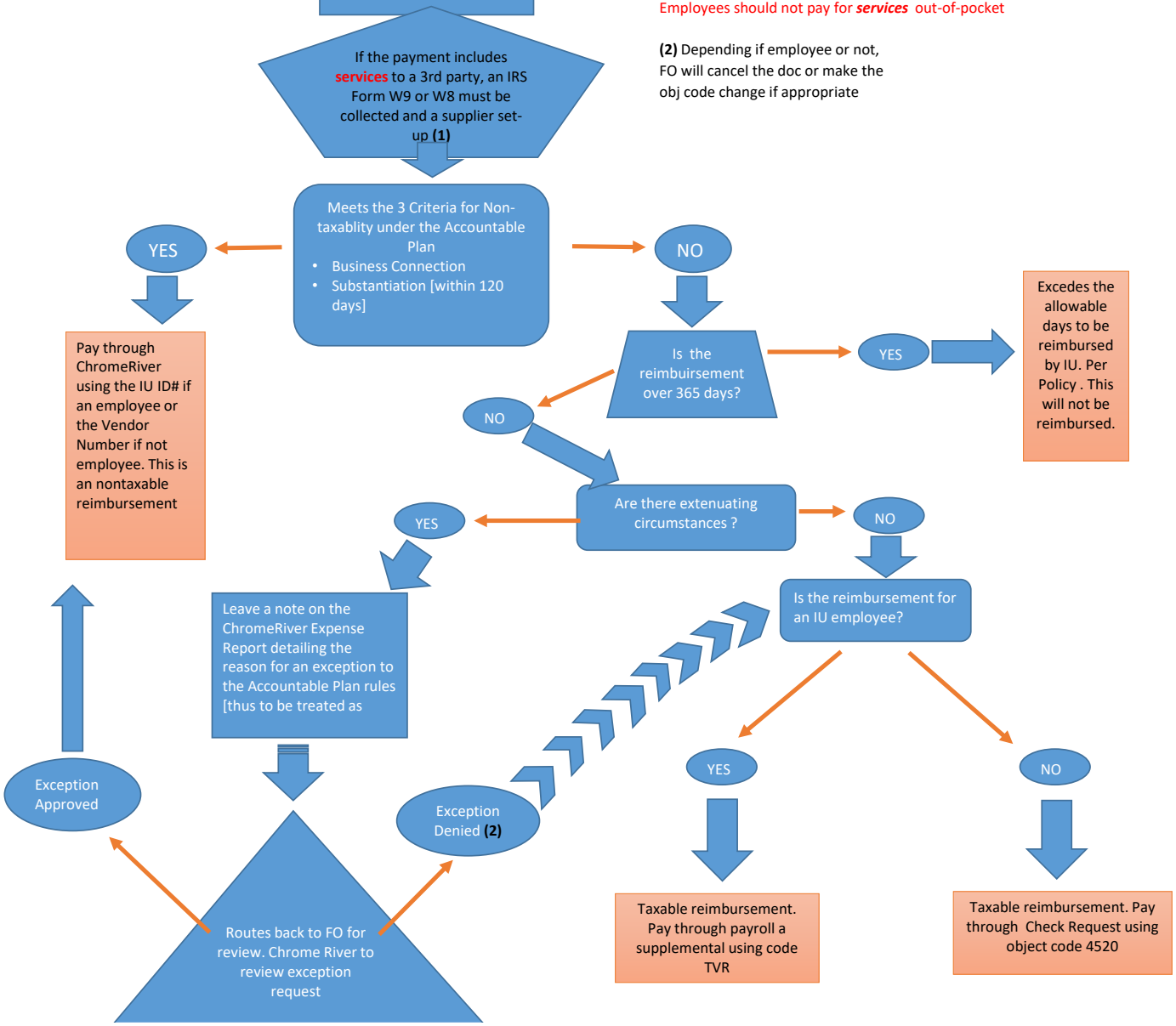
(2) Depending if employee or not, FO will cancel the doc or make the obj code change if appropriate